



Wembrook Primary School  
 Avenue Road,  
 Nuneaton  
 CV11 4LU

Telephone: 024 76382961

Fax: 024 76356317

Email: [admin2629@welearn365.com](mailto:admin2629@welearn365.com)

[www.wembrook.warwickshire.sch.uk](http://www.wembrook.warwickshire.sch.uk)

Headteacher Simon Pearson

Newsletter 14

Monday 23rd November 2020

Please remember that Friday 27th November (**This Friday**) is an INSET day. School will be closed on the day for all pupils.

**Believe and Achieve**



### The Wembrook Elf Christmas Hunt

To ensure that world events will not stop our children having an exciting time in December, we are very proud and excited to announce the launch of the Wembrook Elf Christmas Hunt.

I have reliably been informed by an old man with a white beard, that 14 of his elves were busy working in his workshop when one of the naughty elf's decided they should escape.

They made their escape out of his workshop and hitched a ride from the North Pole, ending up in Attleborough.

There are now 14 elves hiding on a circular route which includes Avenue Road, Attleborough Green, Highfield Road and The Pingles tennis court park. The route is estimated to be just over one mile to walk.

So the question is, can you find all 14 and record their letters to spell a special phrase?

The instructions and map are just £5 a family with all the money going to Myton Hospice. The hospice is struggling due to Covid and does such a brilliant job that we wanted to help them. Since the sad death Of Mrs Holt, our school administration assistant, we have raised over £10,000. We hope to add another £1000 to the pot, with your support.

The perfect activity for your lockdown exercise or this INSET day!

Maps and instructions can be bought by sending an envelope in with your child's name and £5 enclosed. Alternatively Mr Pearson or Miss Bayliss will be selling maps at the beginning and end of the school day at the front of the school.

*All elves can be seen from the public paths and although the route has been designed to be pedestrian friendly, please take care around the roads and traffic.*



**GOLD AWARD**

## Christmas Lunch

All children are invited to have a traditional Christmas dinner in the last week of term. But of course everything this year will be different!

**On Wednesday 16th December** the following years will have their Christmas Dinner

Reception

Year 2

Year 4

Year 6

All other years will have a deli bag or bring sandwiches

**On Thursday 17th December** it will be the turn of the other years:

Year 1

Year 3

Year 5

And again the other years will have a deli bag or bring sandwiches. Just for the day Reception will also have deli bags.

The cost of the meal is **£2.25**.

**For pupils in Reception and Key Stage One** please submit the Parent Mail form that will be sent shortly. All meals are free, no money is required. However the form **still needs** to be submitted.

**For pupils in Key Stage Two** please ensure that the form is submitted along with payment. If your child is in Key Stage Two and entitled to a free meal, please submit the form and tick the appropriate box.

Last day to order will be **Friday 11th December**

**Unfortunately any late requests will have to be declined. No meals can be ordered on the day.**



## Bicycles

Can I please remind all children and **their parents** that no child or adult should be cycling on school grounds. This also applies to scooters.

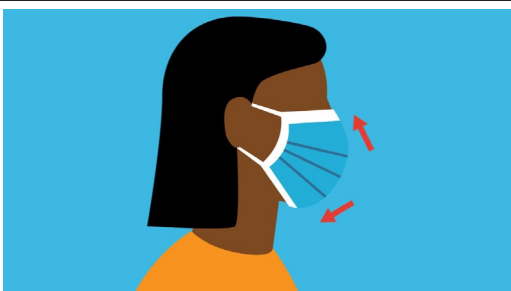

**As we continue to remain open through lockdown can you ensure that you are wearing a mask on the school site. Especially if you wish to speak to the class teacher or the office.**

**Your support is greatly appreciated.**